



# Slopeside Hall

---

- Planning Commission comments
- Value Engineering options
- Sustainability goals







~ MASTER PLAN ~  
**FRISCO ADVENTURE PARK**  
AT THE  
PENINSULA RECREATION AREA





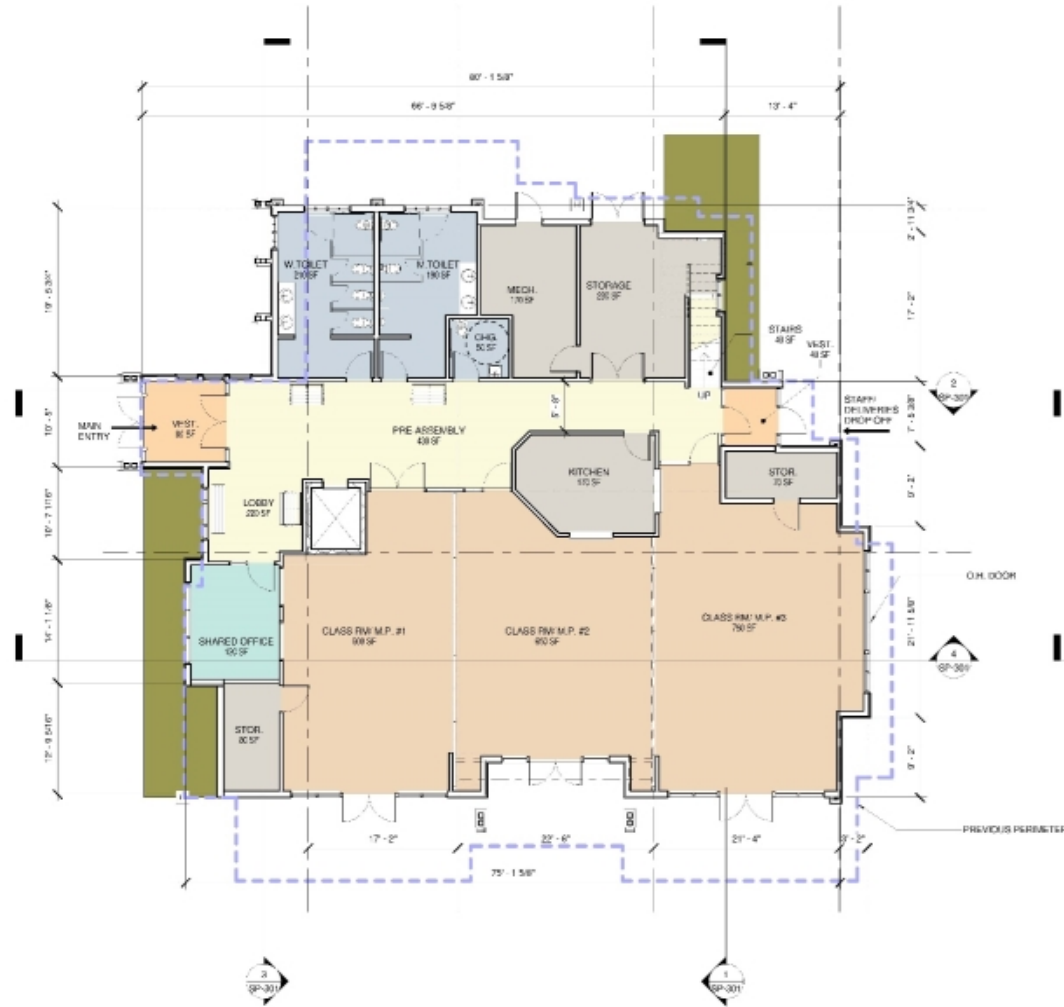

1 1ST FLOOR PLAN  
1/8" = 1'-0"

1ST FLOOR GROSS AREA = 4,546 SF

2ND FLOOR GROSS AREA = 1,594 SF

TOTAL GROSS AREA = 6,140 SF



2 2ND FLOOR PLAN  
1/8" = 1'-0"

2ND FLOOR GROSS AREA = 1,594 SF

# **SLOPESIDE HALL** 605 Recreation Way | Frisco, Colorado 80443

NO. DATE TITLE/PURPOSE  
1 12/02/2021 SKETCH PLAN SUBMITTAL



**SLOPESIDE HALL**  
605 Recreation Way | Frisco, Colorado 80443

[illegible]

SCALE:  
ISSUE DATE: 12/02/2021  
PROJECT #: 21008; 3428e

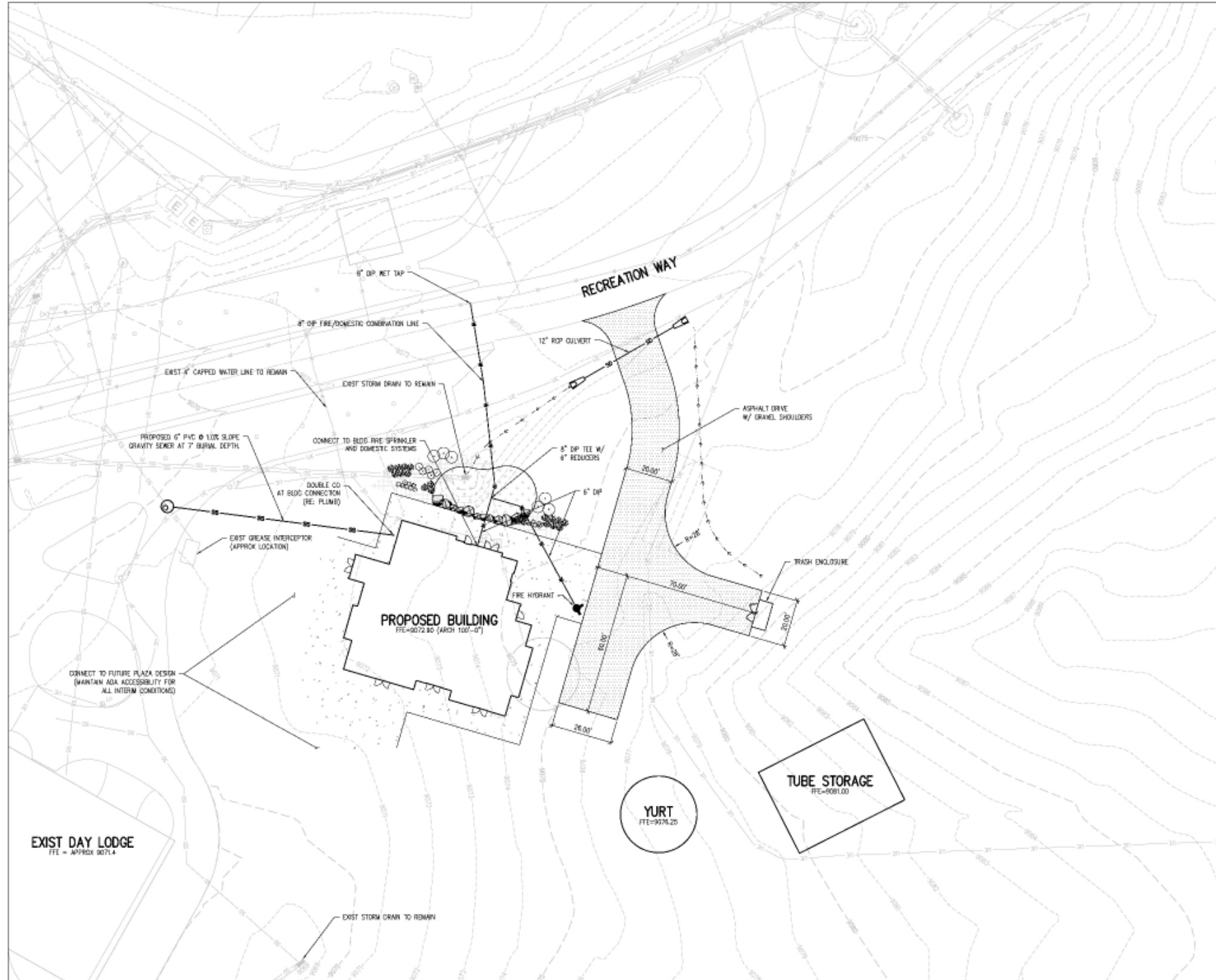



**SLOPESIDE HALL**  
605 Recreation Way | Frisco, Colorado 80443

NO.	DATE:	TITLE/PURPOSE:
-----	-------	----------------

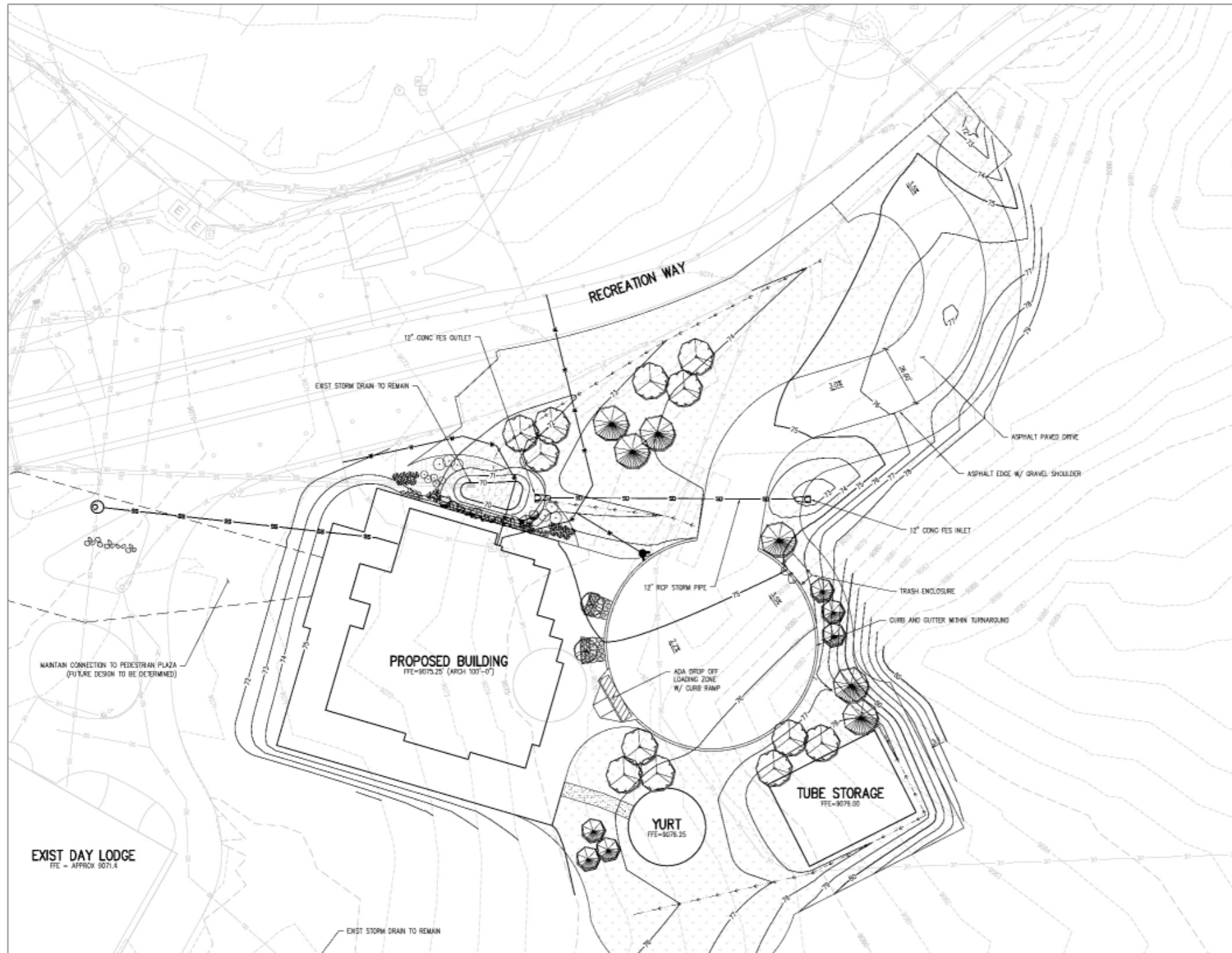



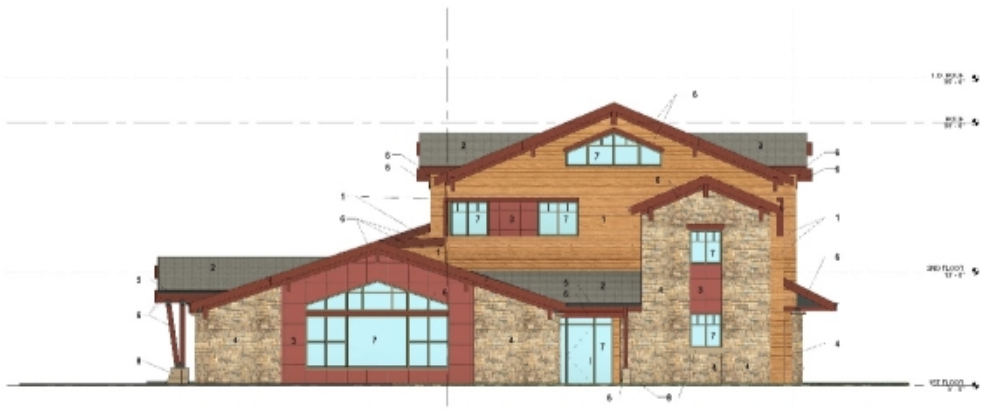

1 EAST ELEVATION  
1/8" = 1'-0"



2 NORTH ELEVATION  
1/8" = 1'-0"

Material Mark	DESCRIPTION
1	SHED CHERRY SIDING
2	ASPHALT SHINGLES ROOFING
3	SYNTHETIC GORTER PANELS
4	DRYSTACK STONE VENEER
5	PERFORATED METAL
6	TIMBER STAIN
7	CLEAR GLASS IN CHARCOAL COLOR ALUMINUM FRAMES
8	INTEGRAL COLOR CONCRETE



3 South Copy 2  
1/8" = 1'-0"



4 West Copy 2  
1/8" = 1'-0"

**SLOPESIDE HALL**  
605 Recreation Way | Frisco, Colorado 80443

NO. DATE: TITLE/PURPOSE:  
1 12/03/2021 SKETCH PLAN SUBMITTAL





1 EAST ELEVATION  
1/8" = 1'-0"



2 NORTH ELEVATION  
1/8" = 1'-0"

Material Mark	DESCRIPTION
1	FIBER CEMENT SIDING
2	STANDING SEAM METAL ROOF
3	SYNTHETIC CORTEN PANELS
4	DRYSTACK STONE VENEER
5	PERFINISHED METAL
6	TIMBER STAIN
7	CLAR GLASS IN CHARCOAL COLOR ALUMINUM FRAMES
8	INTEGRAL COLOR CONCRETE



3 South Copy 2  
1/8" = 1'-0"



4 West Copy 2  
1/8" = 1'-0"

# **SLOPESIDE HALL** 605 Recreation Way | Frisco, Colorado 80443

NO. DATE: TITLE/PURPOSE:  
1 9/23/2021 SKETCH PLAN SUBMITTAL

SCALE: 1/8" = 1'-0"  
ISSUE DATE: 9/23/2021  
PROJECT #: 21010  
TITLE: BUILDING ELEVATIONS

SHEET #



# Slopeside Hall

---

## Sustainability goals:

- incorporation of net-zero principles
- meeting SSBC – prescriptive method
- achieving 55-60% solar offset with add-alternate